SOUTHWEST HOMES
Custom Built

LA ESPADA

3 Bedroom | 2 Bathrooms

Your Dream. Your Land. Your Southwest Home.

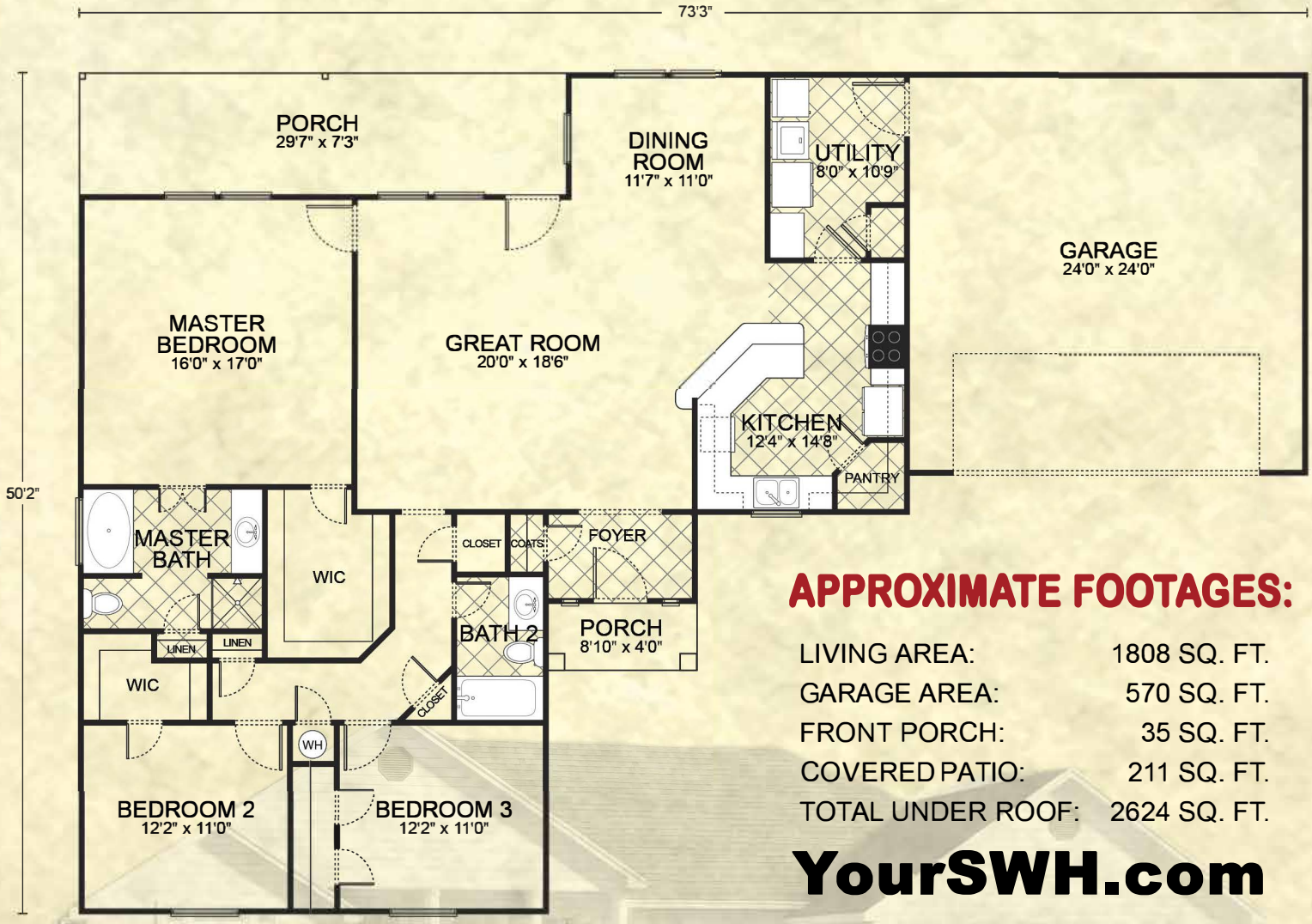

APPROXIMATE FOOTAGES:

LIVING AREA:	1808 SQ. FT.
GARAGE AREA:	570 SQ. FT.
FRONT PORCH:	35 SQ. FT.
COVERED PATIO:	211 SQ. FT.
TOTAL UNDER ROOF:	2624 SQ. FT.

YourSWH.com

©2013 Southwest Homes. Floor plans, dimensions, or any other information shown in this advertisement is subject to change at any time at the sole discretion of the builder. Specifications may vary from one Southwest Homes location to another. Illustrations show options and upgrades not included in base price. Colors shown in illustrations may not match actual colors available. Home designs represented on this page are property of Southwest Homes and are intended for demonstration purposes only. Any other use is strictly prohibited.